

Temple, Texas Reinvestment Zone No. 2 Certified Site #1

Corporate Campus



Site Profile

Total Acres	4.989
Developable Acres	4.989
Zoning	O-2
Owner	Temple Economic Development Corporation
Bell County Property ID	402298
Physical Address	6152 Central Pointe Pkwy



Site Physical Description

Flood Zone Acres	0
Topographic Avg. Slope	3.53 %
Surface Soil Types	Type C & D

Utilities

Water	8" on West Side
Wastewater	8" at Northwest Corner
Gas	See Cost Estimate
Electric	Overhead Across Old Howard Dr
Fiber Optics	Southwestern Bell Fiber across Old Howard Drive and through Fikes Wholesale INC.
Buried Cable	Southwestern Bell, across Old Howard Drive
Land Fill	8.7 mi

Transportation

Street Access	Central Pointe Pkwy/Old Howard Rd/Technology Way
Street Classification	Minor Arterial
Interstate Hwy 35	3.7 mi
Airport Access	2.4 mi
Rail Park Access	2.7 mi

Community Information

MSA Population (2014)	436,713
Fire Station	2.1 mi
Police Station	5.3 mi
Hospitals	6.8 mi
Building Codes	IBC As Adopted
Living Cost Index	88.5
Sales Tax	8.25%
2014 Tax Rate	2.6305%

Environmental

ESA Ph.1 Cleared	Y
ESA Ph.2 Required	N
Wetland Delineation Required	N
Endangered Species Present	N
Archeological Investigation Cleared	Y
MS4 Compliance	Y

The information represented has been certified as accurate by the Texas registered engineering firm Kasberg, Patrick and Associates, LP, Firm # F-510.

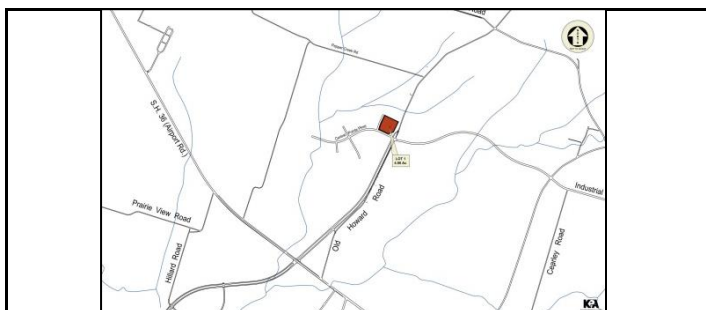

Michael C. Newman
4/23/2015



One South Main
Temple, Tx 76501
(254) 773-3731